Be Still My Soul

Reflectively

"Finlandia" by Sibelius
Arr. Paul Hovda

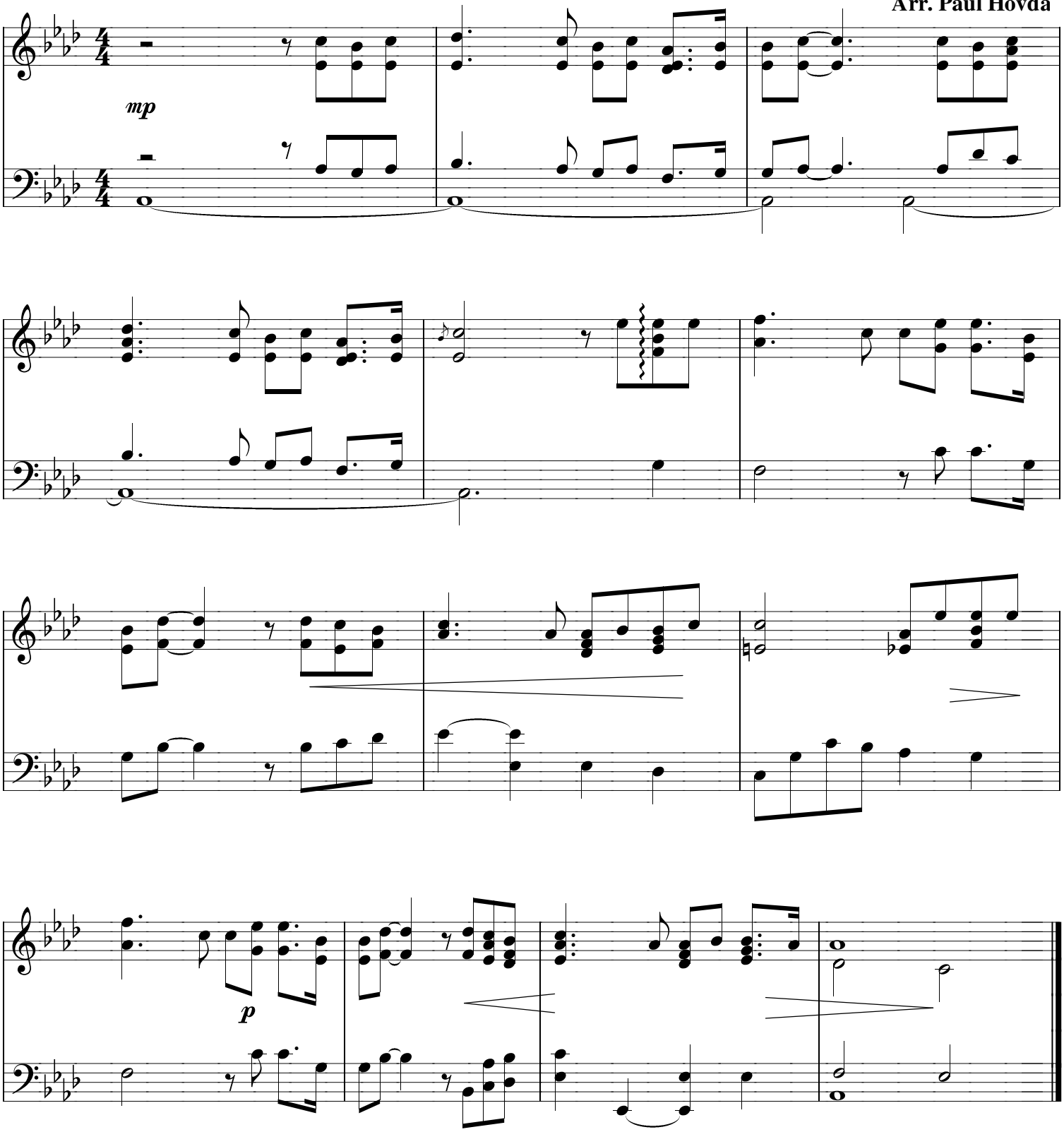

© 2008 Paul Hovda and Phondo Music • Unauthorized duplication is a violation of applicable laws • www.paulhovdapiano.com